

BEAM MKD.	SIZE WIDTH (mm) DEPTH (mm)	SCHEDULE OF FLOOR & ROOF BEAMS								
		REINFORCEMENT								
		END SUPP.		SPAN		CONT. SUPP.		STIRRUPS		
TOP	BOTT.	TOP	BOTT.	TOP	BOTT.	SUPP.	SPAN	CANTL.		
FB1	300 x 500	3-20 T 3-20 T	3-20 T	3-20 T	3-20 T 3-20 T	3-20 T	3-20 T	2L-8 @ 125 C/C	2L-8 @ 150 C/C	2L-8 @ 125 C/C
FB2	300 x 450	3-20 T 2-20 T	3-20 T	3-20 T	3-20 T 2-20 T	3-20 T	3-20 T	2L-8 @ 125 C/C	2L-8 @ 150 C/C	2L-8 @ 125 C/C

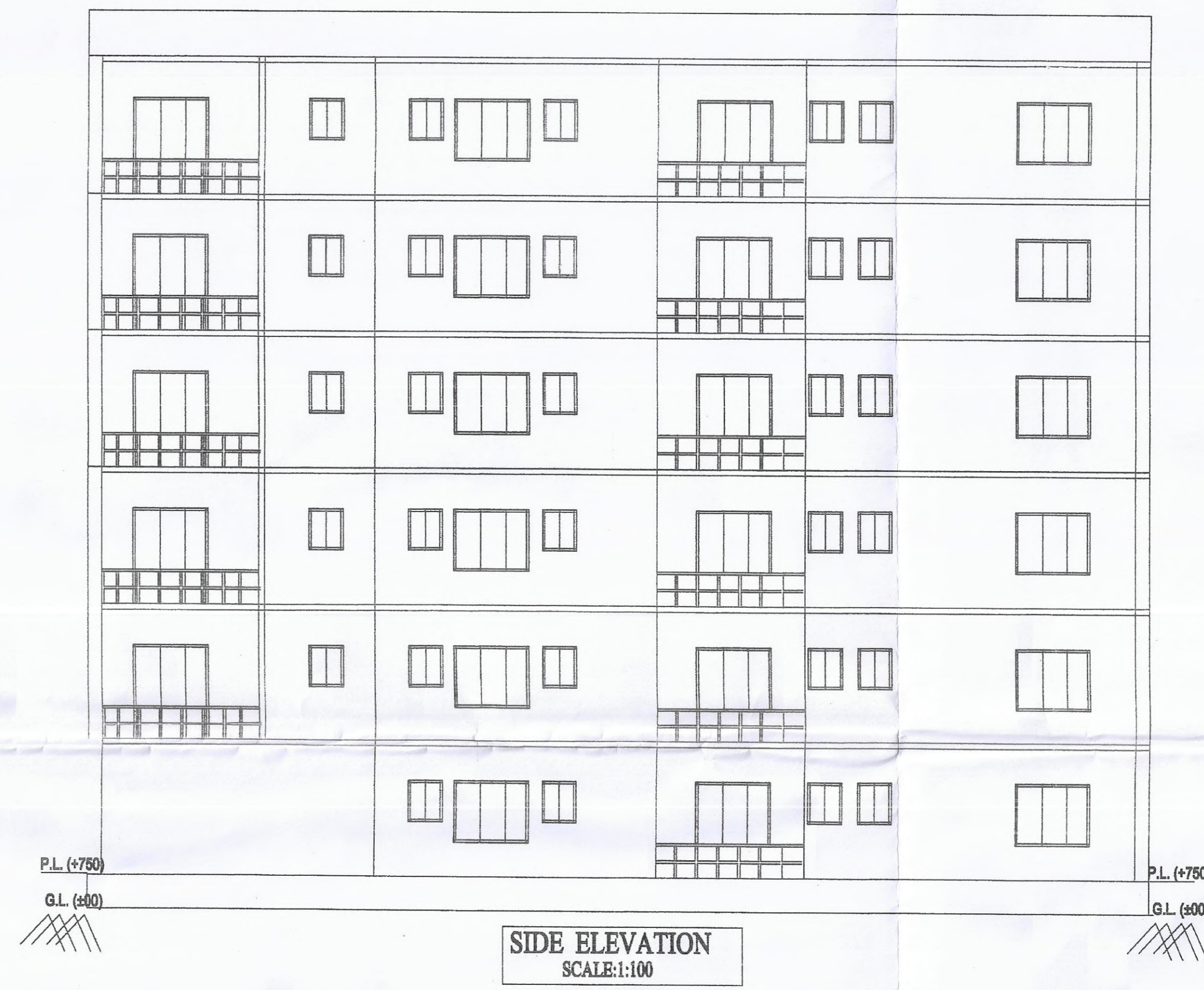
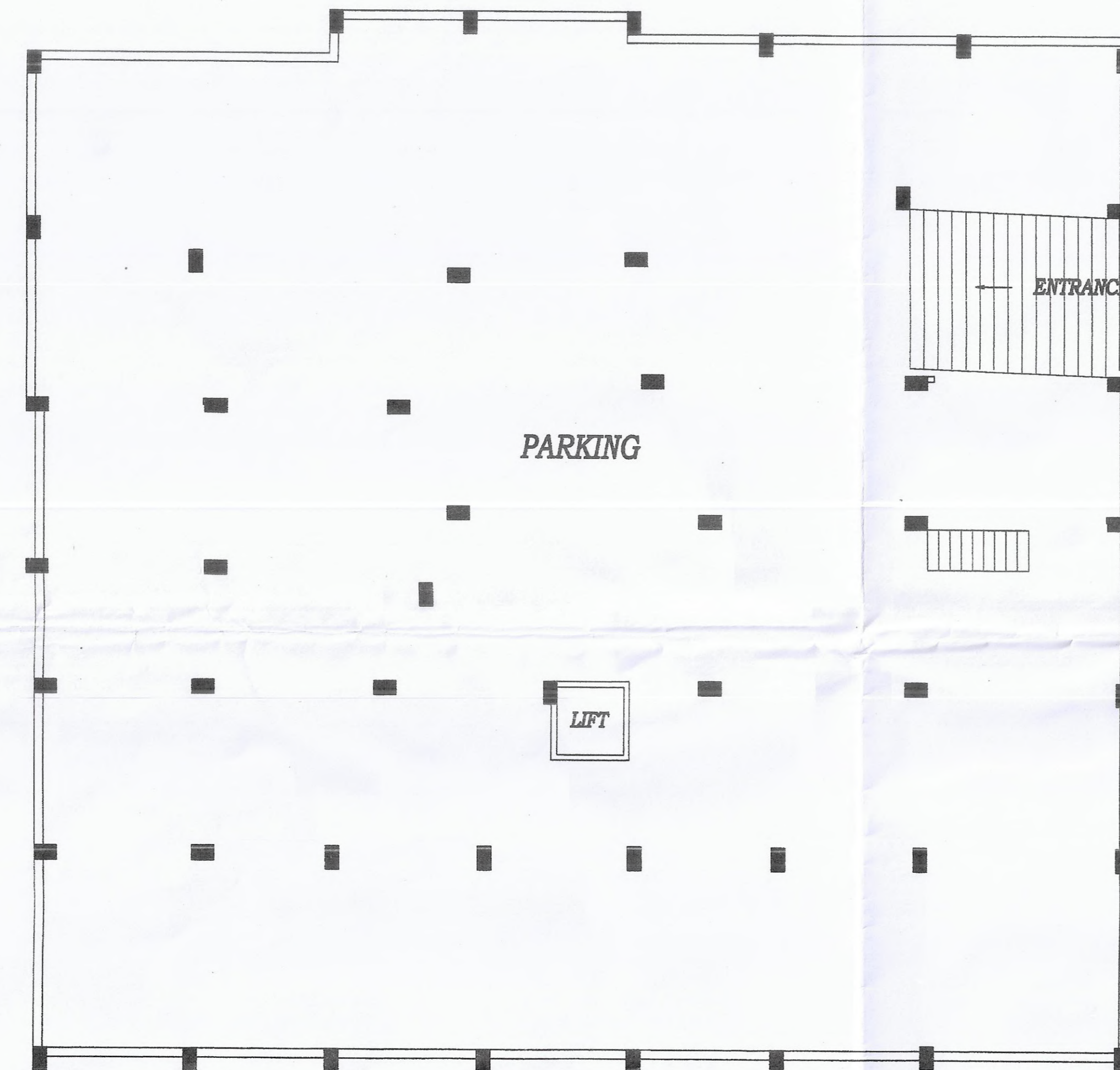
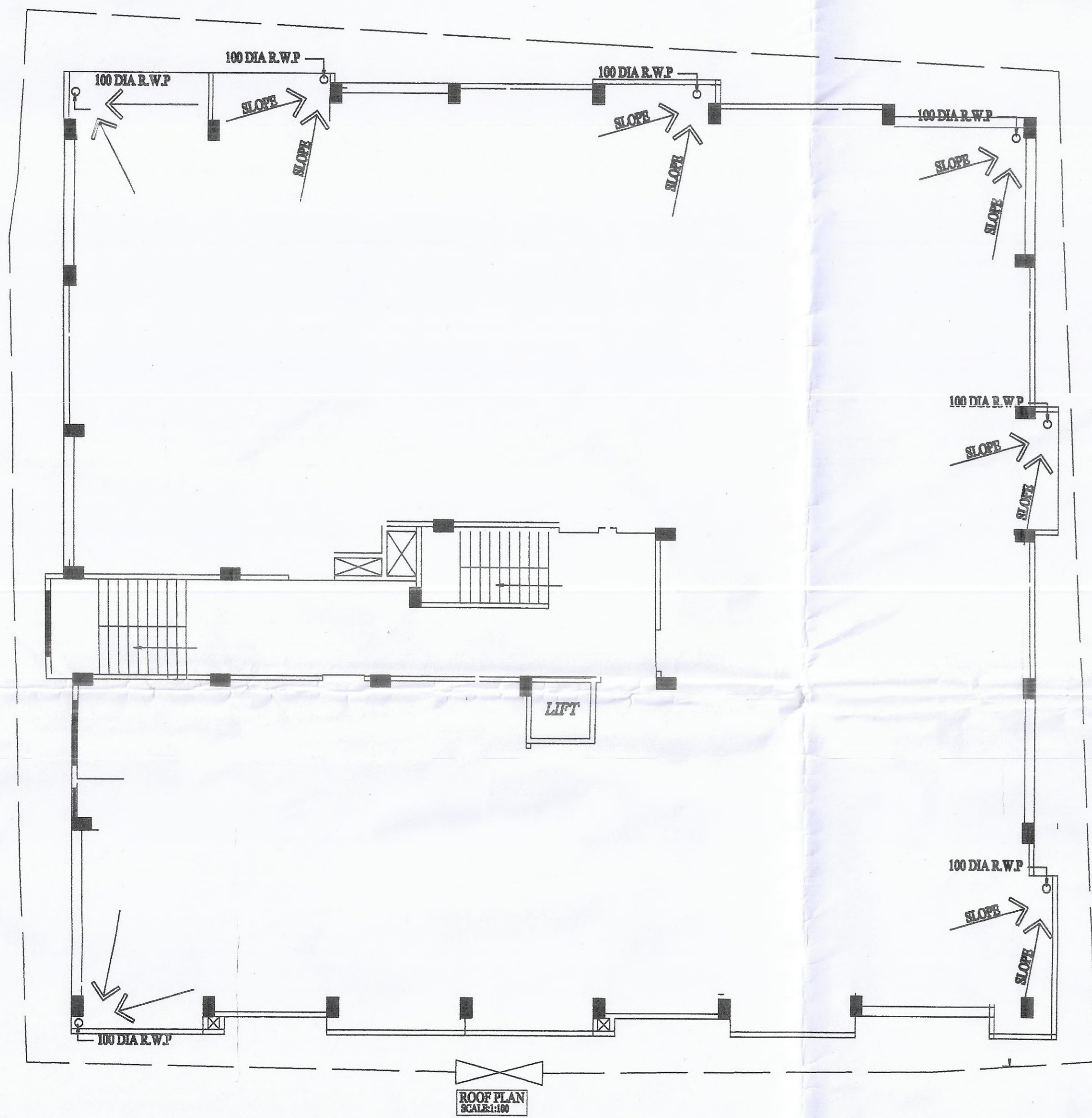
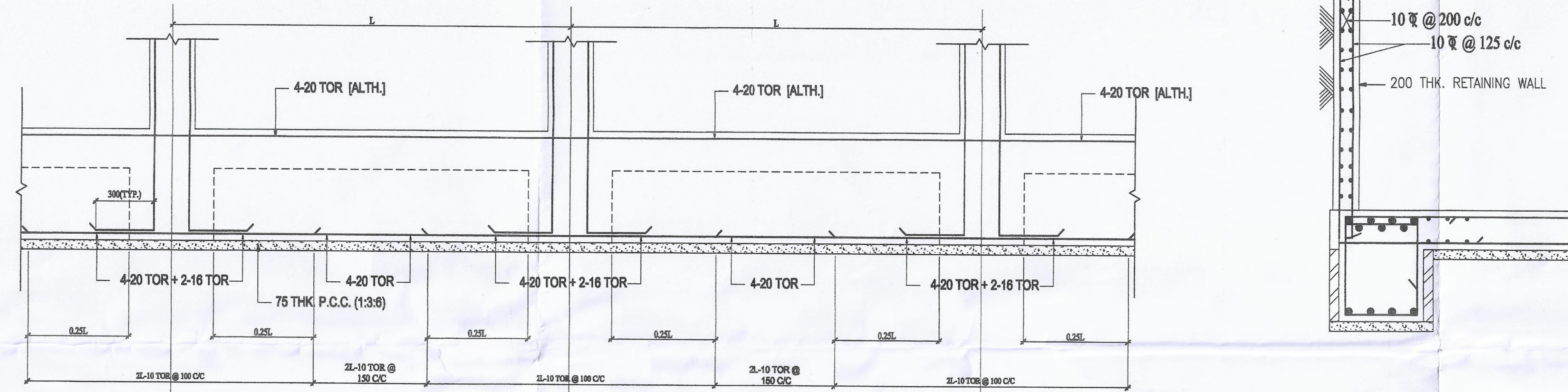

AREA STATEMENT

BASEMENT - 642.04 SQM
 GR. FLOOR - 1367.74 SQFT (COMMERCIAL)
 5226 SQFT (RESIDENT)
 1ST. FLOOR - 6594 SQFT
 2ND. FLOOR - 6594 SQFT
 3RD. FLOOR - 6594 SQFT
 4TH. FLOOR - 6594 SQFT
 5TH. FLOOR - 6594 SQFT

SCHEDULE OF WINDOWS

TYPE	MASONRY OPENING	SILL HEIGHT	REMARKS
	WIDTH	HEIGHT	
W1	1500	1350	750
W2	1200	1350	750
W3	900	1350	750
W4	600	600	750

SCHEDULE OF DOORS

TYPE	MASONRY OPENING	REMARKS
	WIDTH	HEIGHT
D1	1200	2100
D2	900	2100
D3	800	2100
D4	750	2100

1. Kaberi Saha
 2. Siddhartha Saha
 3. Anamika Brahma
 4. Tilak Saha
 5. Chandan Saha

SIGNATURE OF OWNER

I/WE STRUCTURAL DESIGN AND DRAWING OF BOTH FOUNDATION & SUPER STRUCTURE OF BUILDING HAS BEEN MADE BY ME CONSIDERING ALL POSSIBLE LOADS INCLUDING THE SEISMIC LOADS AS PER THE NATIONAL BUILDING CODE OF INDIA & CERTIFIED THAT IT IS SAFE & STABLE IN ALL RESPECT.

2. CERTIFIED THAT THE ARCHITECTURAL DESIGN & DRAWING HAS BEEN MADE BY ME IN ACCORDANCE WITH W.B.M.A.C.T 93 AND BUILDING RULES 98.

SIGNATURE OF ARCHITECT SIGNATURE OF STRUCTURAL ENGINEER

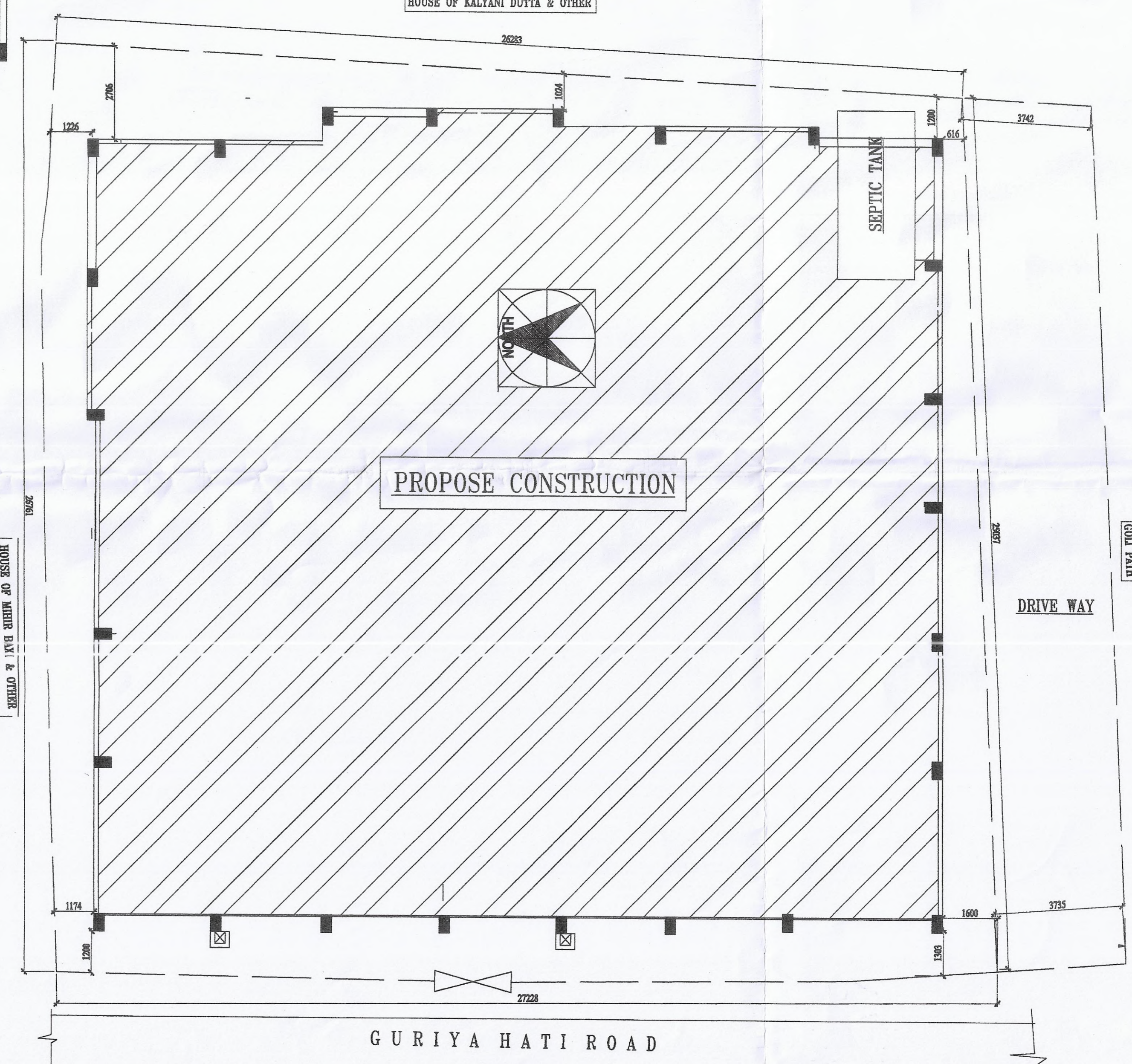
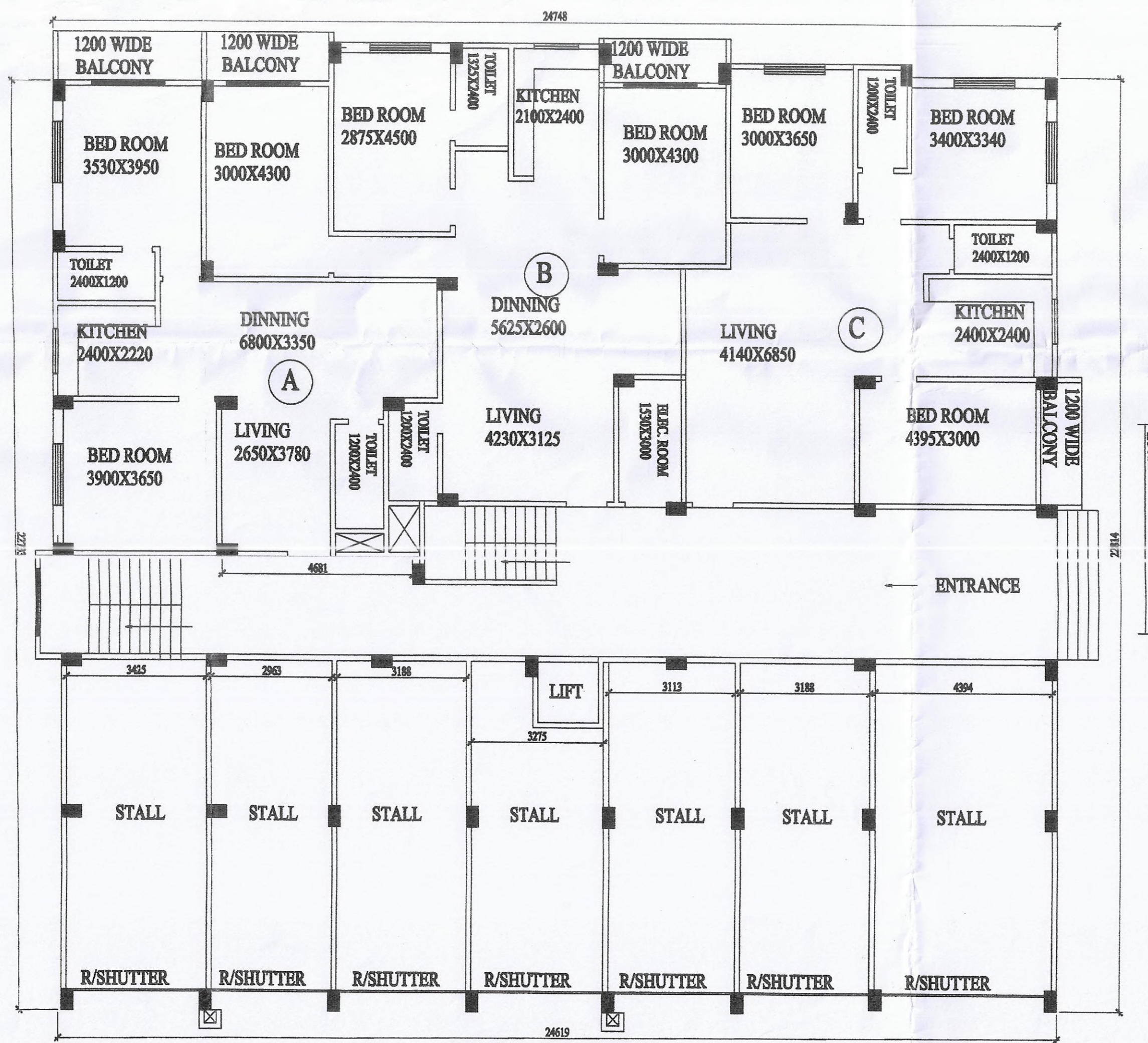
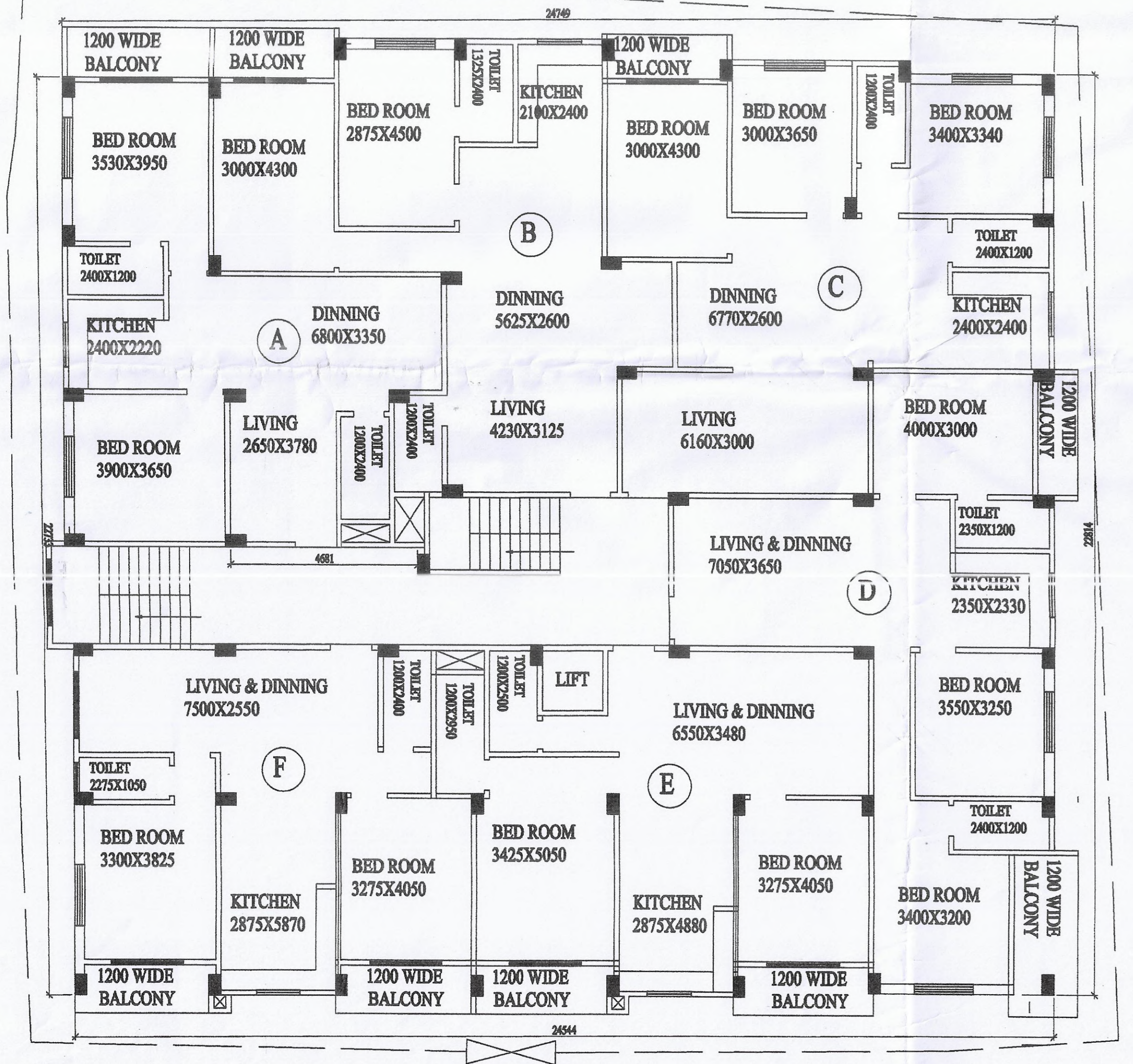

PROPOSED B+G+5 STORIED RESIDENTIAL CUM COMMERCIAL BUILDING OF

1. SMT. KABERI SAHA
 2. SRI SIDDHARTHA SAHA.
 3. SMT. ANAMIKA BRAHMA
 4. SRI TILAK SAHA
 5. SRI CHANDAN SAHA

ALL ARE RESIDING AT WARD NO:16 ,
 GURIYA HATI, COOCHBEHAR,
 UNDER COOCH BEHAR MUNICIPALITY.

PARTICULARS OF LAND

DIST- COOCHBEHAR, MOUZA- SAHAR COOCH BEHAR
 KHATIAN NO:24612,24613,24614,18335,18334,
 HOLDING NO 410/11943 & 411/11944 J.L.NO.-130,
 L.R. DAG NO:11617,11629 R.S.DAG NO:9001,
 THANA- KOTOWALI , AREA- 0.165 ACRE

REAR BLOCK	SCALE
CONTENT	1:100
	1:50

INTEGRATED INFRASTRUCTURE SOLUTIONS

DRAWN BY: K. DASGUPTA
 CHECKED BY:
 APPROVED BY: A. GHOSH
 DATE: 07.02.2012 DWG NO.:

Sanction Building
1/2021 - 2022
DATE 07-24-2022

Sub-Accident Engineer
Coach Bui - Sun-Party
Coach Bui - Sun-Party

Board of Administrators
Coach Bui - Sun-Party
Coach Bui - Sun-Party

Coach Bui - Sun-Party
Coach Bui - Sun-Party
Coach Bui - Sun-Party

Coach Bui - Sun-Party
Coach Bui - Sun-Party
Coach Bui - Sun-Party

Coach Bui - Sun-Party
Coach Bui - Sun-Party
Coach Bui - Sun-Party

Coach Bui - Sun-Party
Coach Bui - Sun-Party
Coach Bui - Sun-Party

Coach Bui - Sun-Party
Coach Bui - Sun-Party
Coach Bui - Sun-Party

Coach Bui - Sun-Party
Coach Bui - Sun-Party
Coach Bui - Sun-Party

Sahu
Sub-Accident Engineer
Coach Bui - Sun-Party
Coach Bui - Sun-Party

Sanction Building
PLAN 1/2021 - 2022
DATE 07-24-2022

[Signature]
Board of Administrators
Coach Bui - Sun-Party
Coach Bui - Sun-Party

Floor Plan
1/2021